

Cl. (Harmony)

Volks hymne der Donauschwaben

1 2 3 4 5

6 7 8 9 10 11

12 13 14 15

Volks hymne der Donauschwaben

F11 (Melody)

F 1.2 (Harmony) Volkshymne der Donauschwaben

Tenor I (Hauptstimme) Volkshymne der Donauschwaben

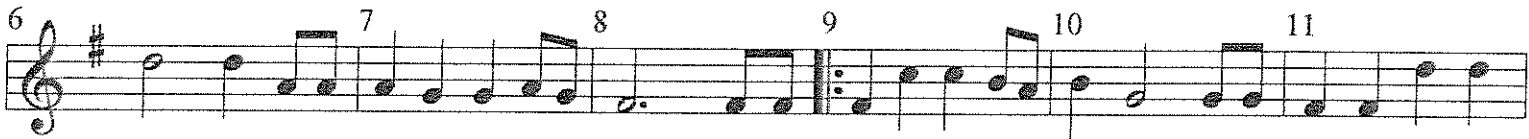

Ten 2 (Bass)

Volkshymne der Donauschwaben

Volkshymne der Donauschwaben

BASS
